Cornelius „Die Könige"

langsam

Fl. IV (Solo – Vl.)

(≙ z.T. Viola II (1 oct. tiefer) oder „Zusätzlichem Vc.")

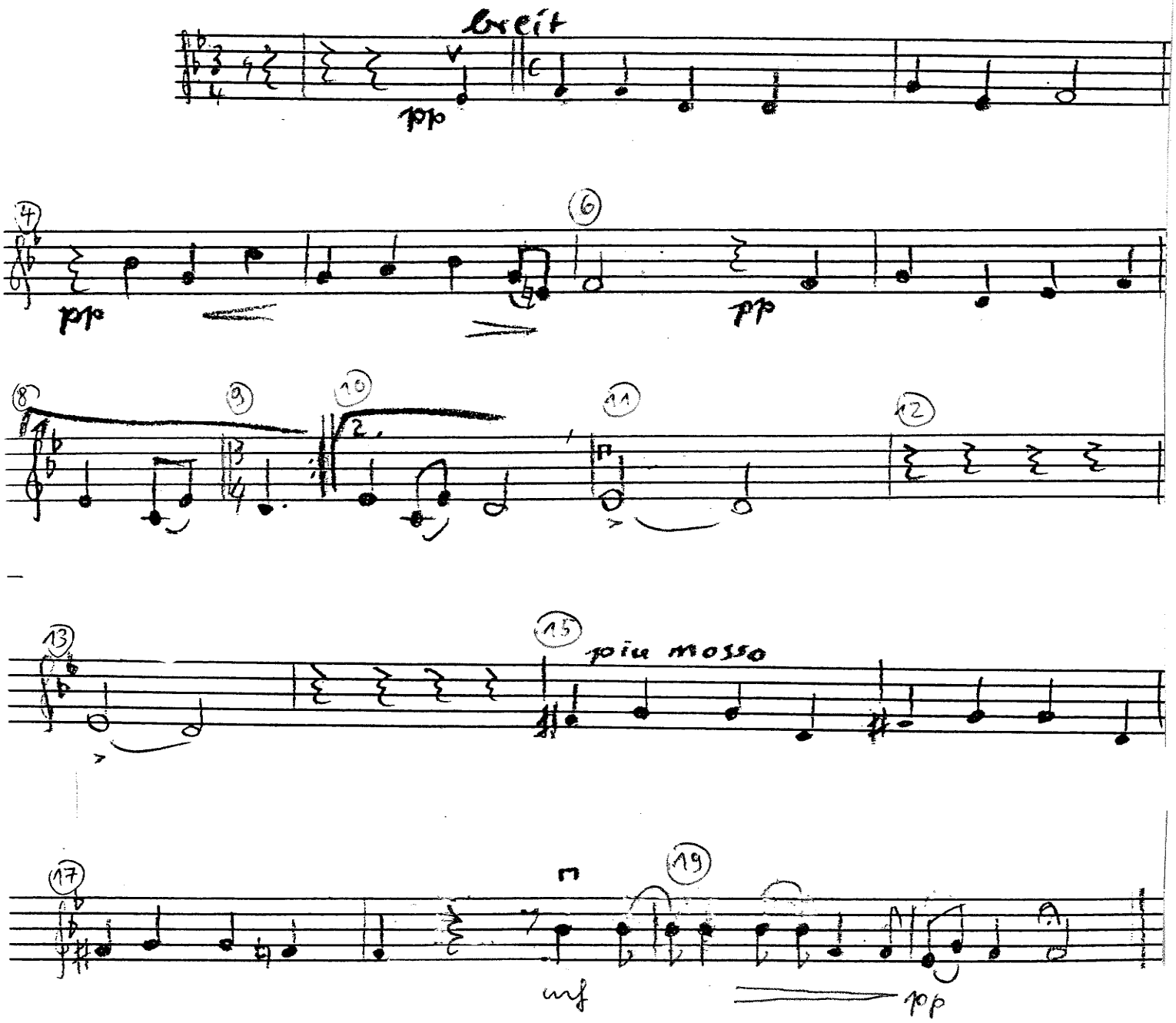

Cornelius „Die Könige

Fl. IV (Solo – Vl.)